Cacao Meravigliao

Trombone Sib 1

R.Arbore-C.Mattone

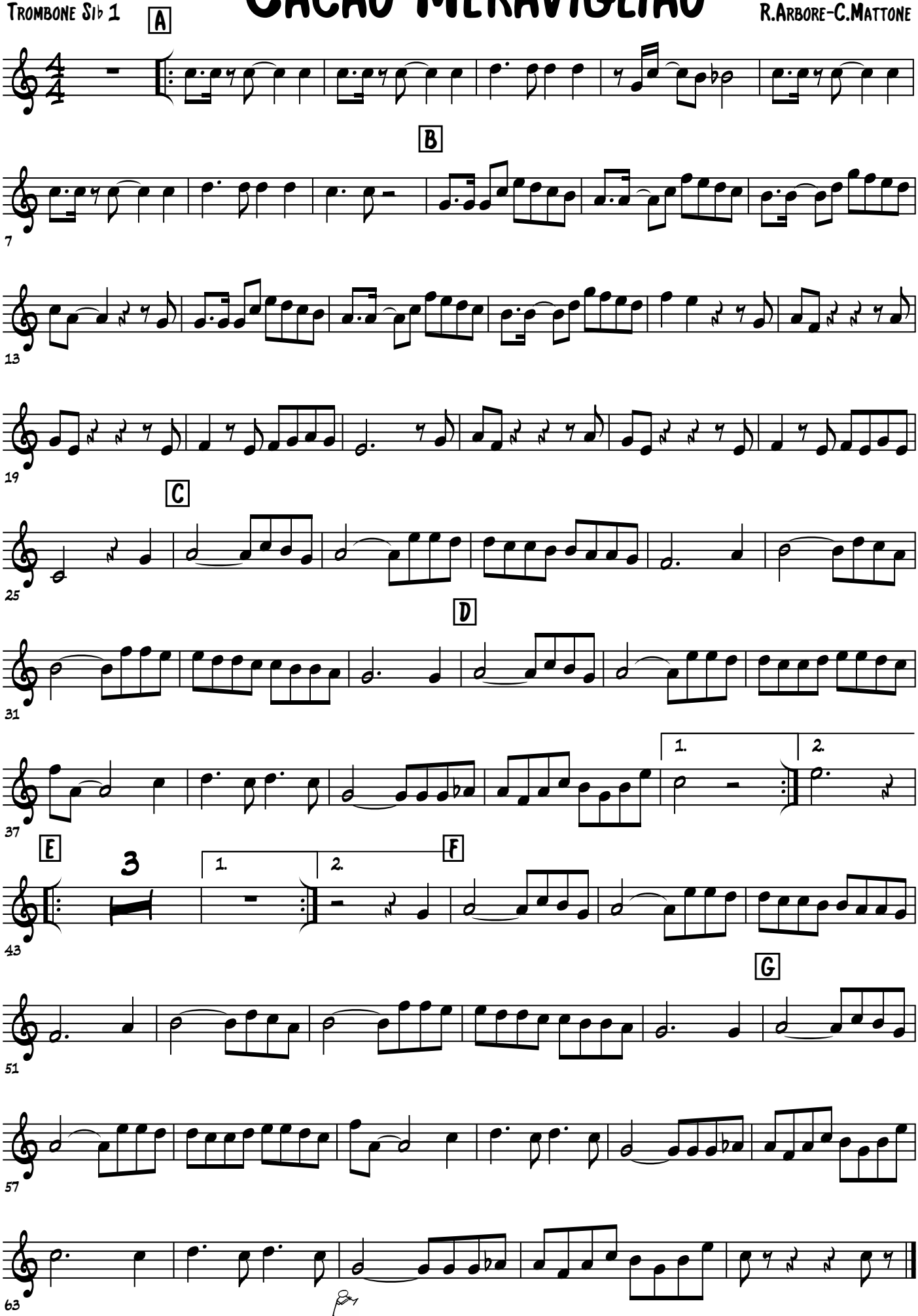

Copyright© RDJ - TV - 2017